

Tradi-Defi

samedi 10 septembre 2022

Bal folk à Dijon

Calendrier des répétitions : (ce sont des dimanches matins)

- Dimanche 06 Février 2022 ;
- Dimanche 06 Mars 2022 ;
- Dimanche 03 Avril 2022 ;
- Dimanche 15 Mai 2022 ;
- Dimanche 12 Juin 2022 ;
- Dimanche 03 Juillet 2022 ;
- Dimanche 04 Septembre 2022.

Lieu : l'Entrepôt à Chenôve (ancien dépôt des bus Divia, vers l'Escargotière)

Horaire : 9h 30 – 12 h (puis apéro)

Compilé et mis en forme par B. Gugger – Version 2 (03/02/22)

Liste des morceaux au répertoire

- 1 Cercle**
Cercle d Anne page 4
- 2 Cercle**
Cercles Val de Saone page 5
- 3 Bourree 3 Tps**
I emmarde page 7
- 4 Bourree 3 Tps**
Les Goueres page 8
- 5 Valse**
La Sandrinette page 9
- 6 Branle**
Le branle du jars page 10
- 7 Madison**
Les Crapauds page 11
- 8 Bourree 3 Tps**
Les Grandes poteries page 12
- 9 Bourree 3 Tps**
Tournante de Sancerre page 13
- 10 Mazurka**
Mazurka à Jules page 14
- 11 Mazurka**
Mazurka de Massingy page 15
- 12 Chelloise**
Polka à Didier page 16
- 13 Scottish**
Rue de la chouette page 17
- 14 Chant - en canon**
Les cornemuses page 18

Cercle d'Anne - Cercle circassien

Daniel Georgelin (2ème Moitié)

BG

Cercles du Val de Saône - 1

Rigaudon Bressan

BG

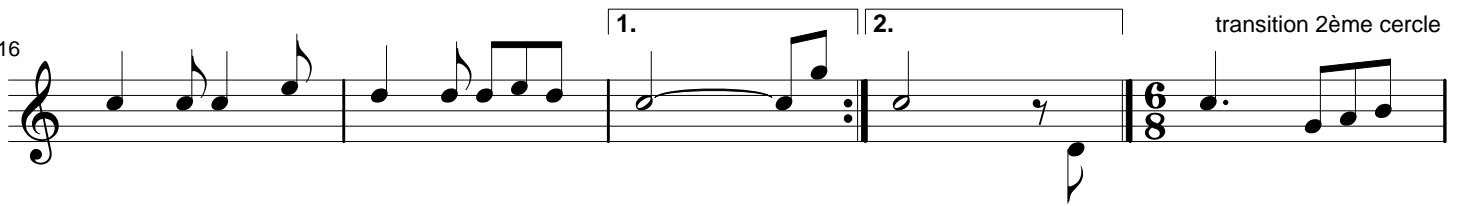
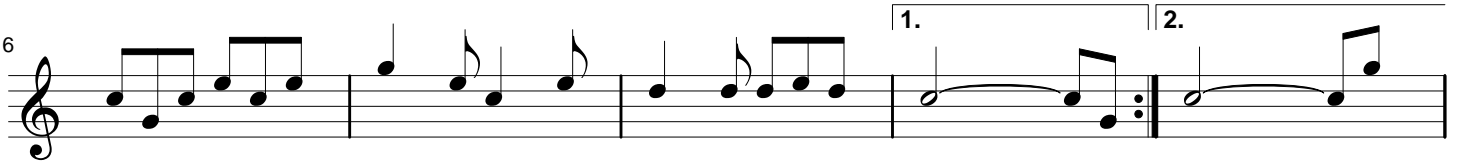

Cercles du Val de Saône - 2
Ajoulette : branle du Jura
enchainé avec le précédent

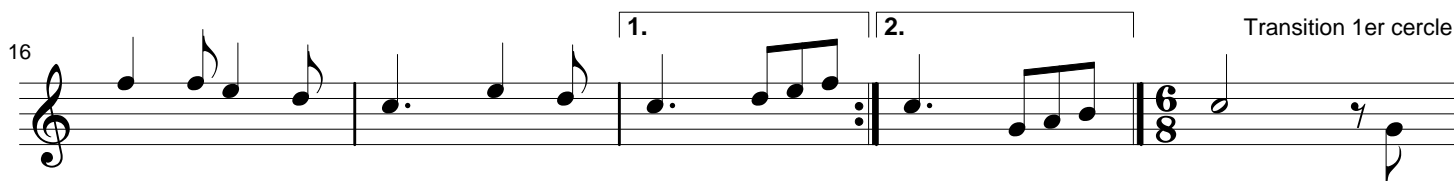
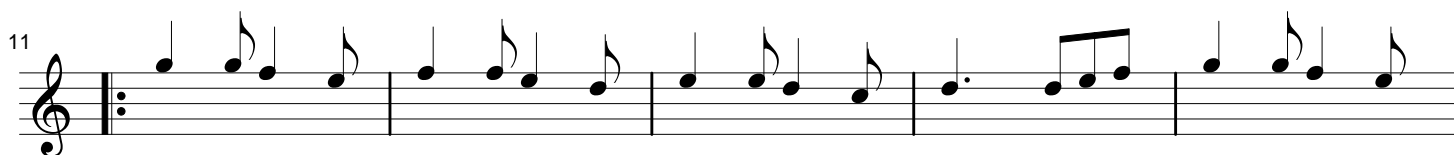
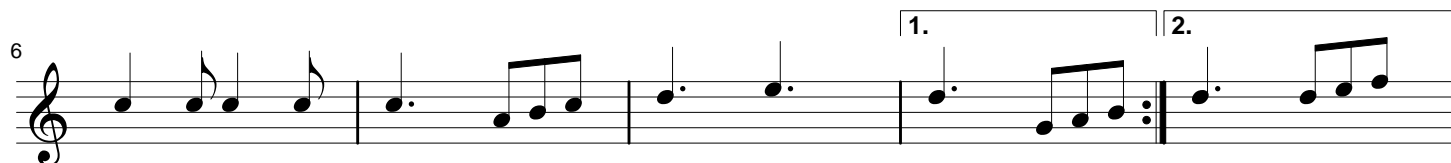
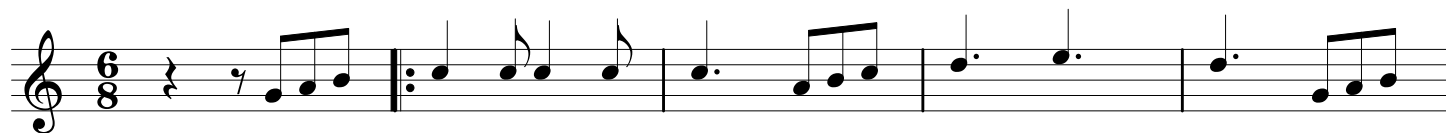

J'emmerde la moitié du monde traditionnelle du Morvan

1 Instruments (les Gouères)

2 chant (j'emmarde)

3 instrument (les Gouères) et chants (j'emmarde)

4 tous ensemble j'emmarde

Fin = pom Pom sur j'emmarde

J'emmarde la moitié du monde peu l'autre peu l'autre

J'emmarde la moitié du monde peu l'autre i chie d'ssus.

Moué qu'i t'aimos tant i t'emmarde i t'emmarde

Moué qui t'aimos tant, i t'emmardeà présent.

i'em marde la moitié du monde peu l'autre peu l'autre i'em

6

marde la moitié du monde peu l'aut' i chie d'ssus Moué

10

qui t'ai mos tant i t'em marde i t'em mar de Moé qui tai mos

15

tant i t'en marde à présent

Les goueres - Bourrée 3 Temps traditionnelle du Morvan

BG

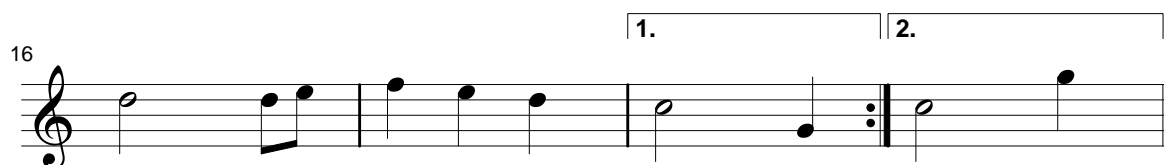
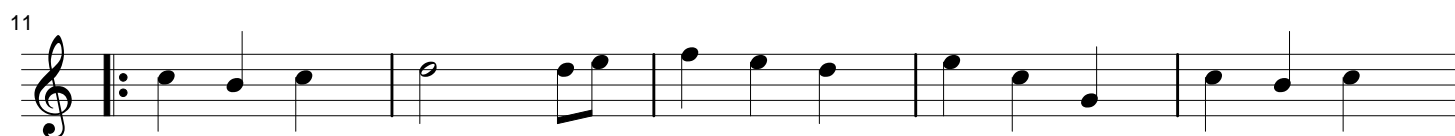
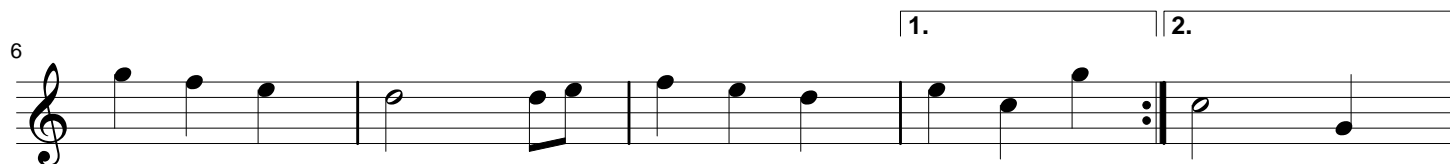

La Sandrinette - valse

Sébastien Egrelon

BG

1

2 3 4 5

6

7 8 9

1. 2.

10

11 12 13 14

15

16 17

Branle du Jars

BG

Intro

Partie A

Partie B

Partie C

Les Crapauds de Bandoléon

BG

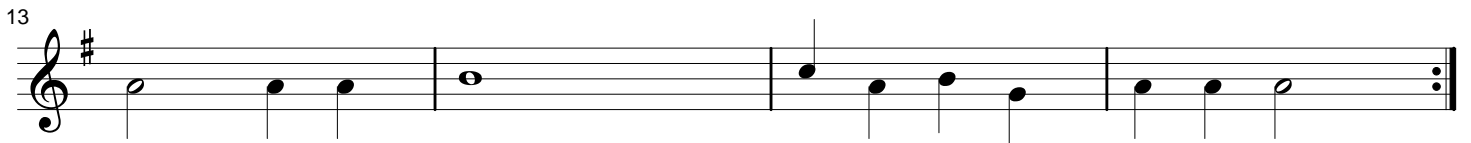
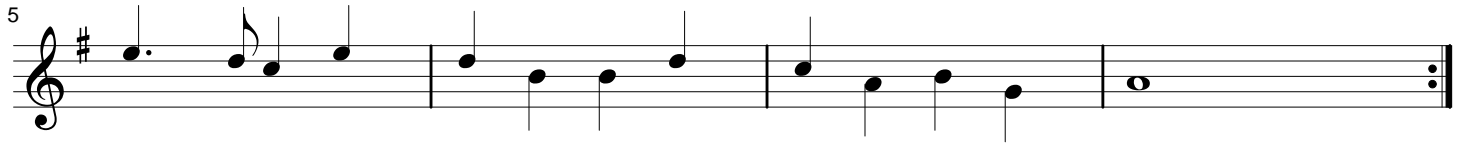

Les grandes poteries - Bourrée 3 temps

Musique traditionnelle du Berry

BG

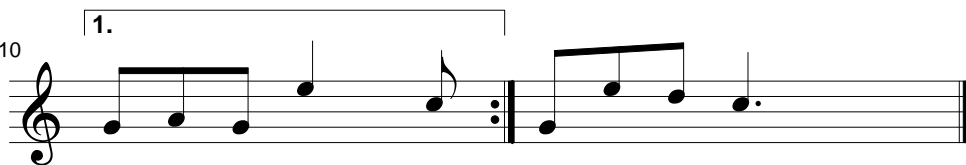
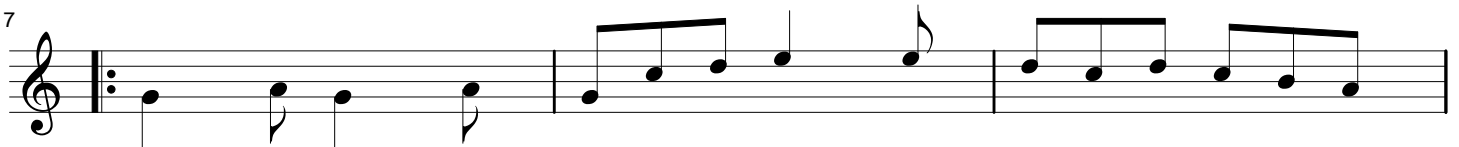
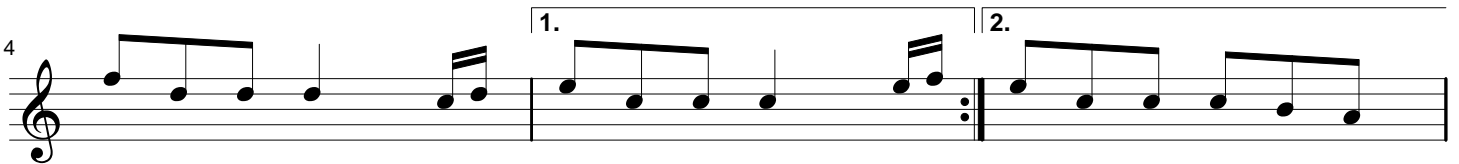
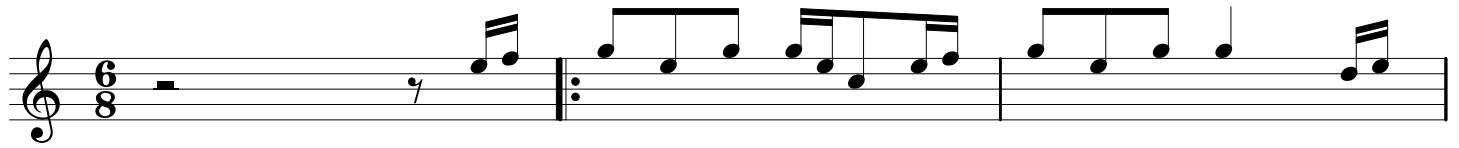

Bourree tournante du Val de Loire - Bourrée 3 temps
ou Bourrée piquée de Reuilly ou tournante de Sancerre

BG

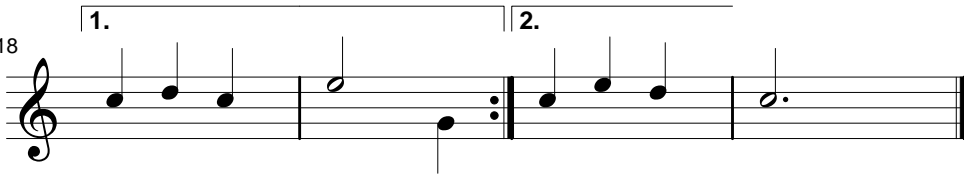
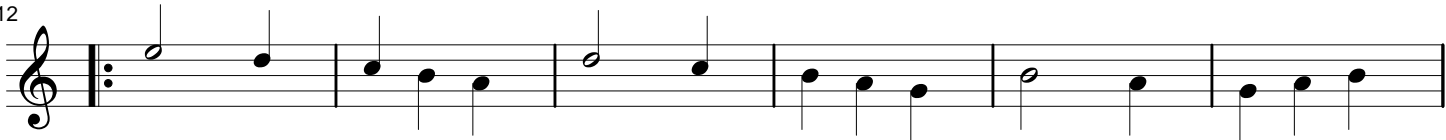
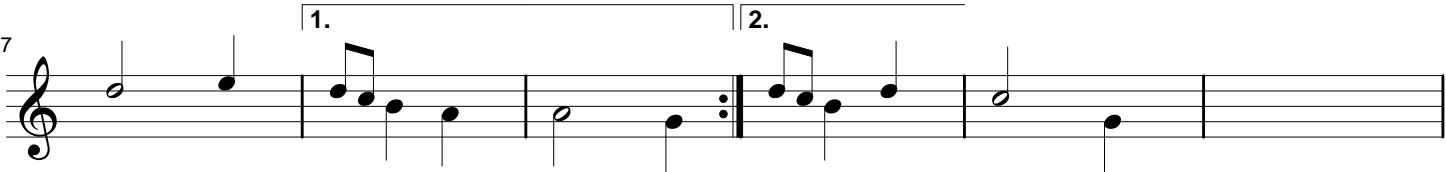
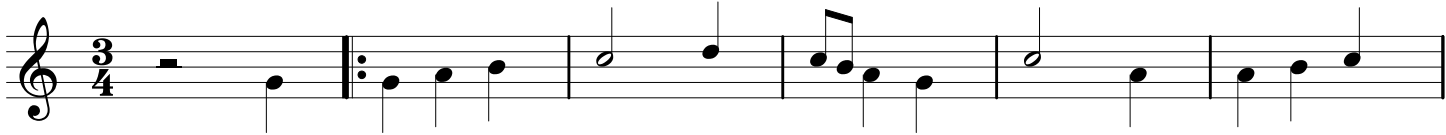

Mazurka à Jules - Mazurka

Musique traditionnelle du Morvan

BG

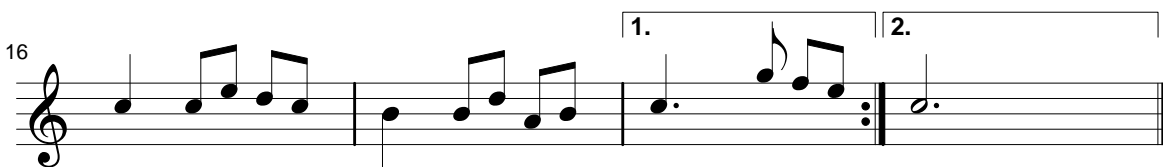
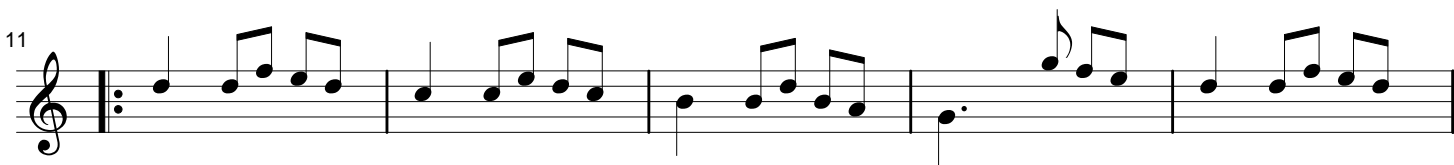
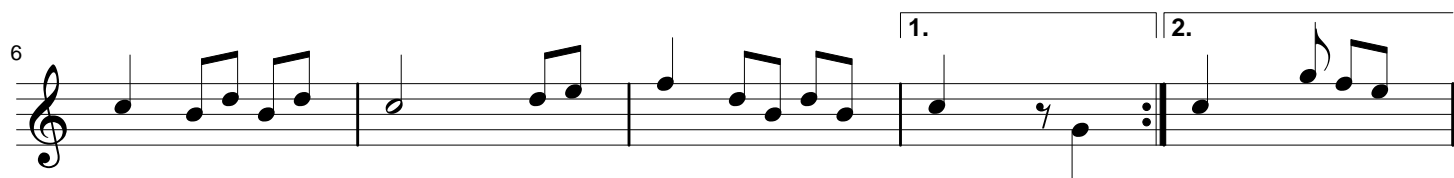
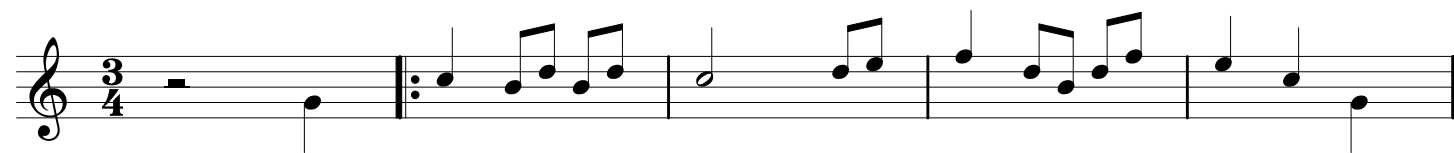

Mazurka de Massingy - Des pommes bobiques

Musique traditionnelle du Morvan

BG

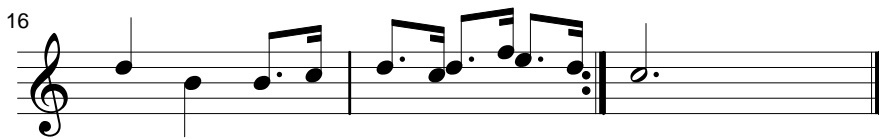
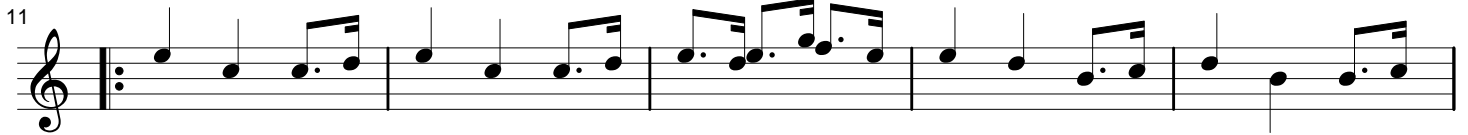
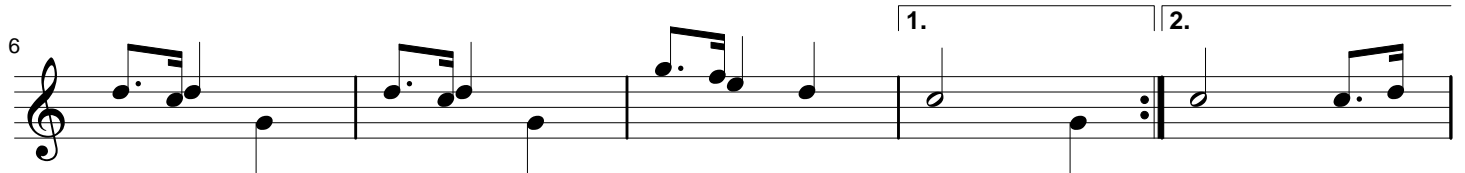
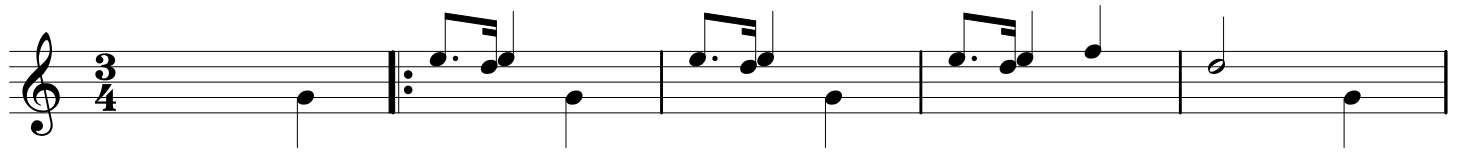

Polka à Didier (Chapelloise)

Didier Petitjean

BG

Rue de la chouette - Scottish

Daniel Petit

BG

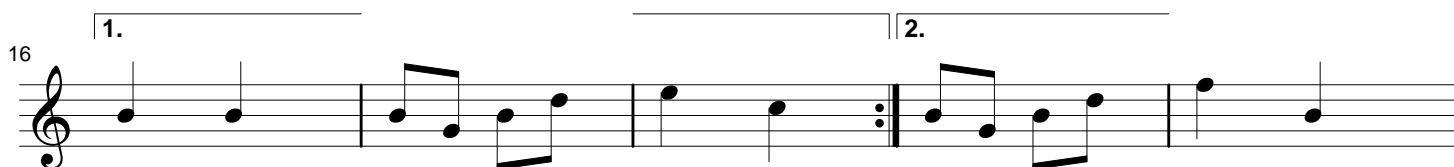
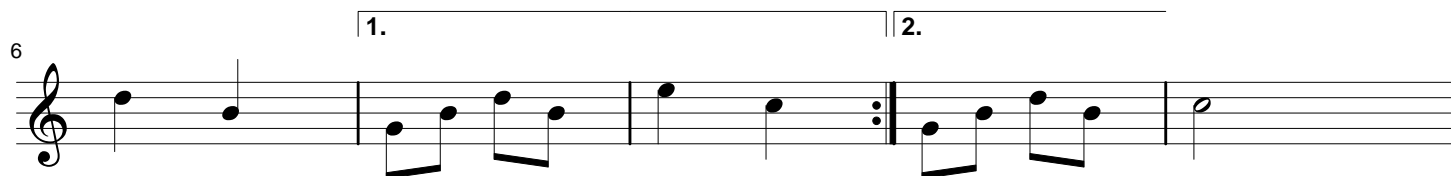

Les Cornemuses

BG

